

# Light Modes Breakdown

## ● Red Light - Anti-Aging

Boosts collagen and elastin to help soften fine lines, improve firmness, and restore skin's natural glow.

Best for: Aging or dull skin

## ● Blue Light - Acne Care

Targets acne-causing bacteria, reduces breakouts, and helps control excess oil.

Best for: Acne-prone or oily skin

## ● Yellow Light - Redness Relief

Calms sensitive skin, reduces redness, and supports healing and circulation.

Best for: Rosacea, redness, irritation

## ● Infrared Light - Deep Healing

Penetrates deeper to support cellular repair, reduce inflammation, and promote recovery.

Best for: Inflammation, pain relief, skin recovery

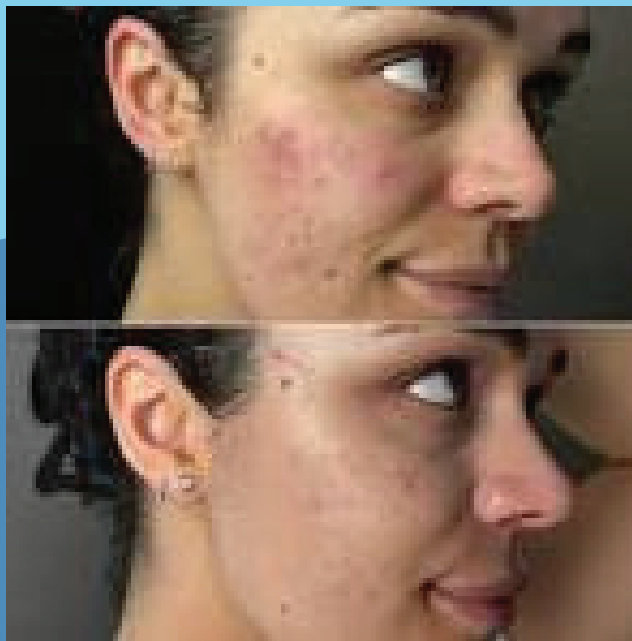

## Why LumaArc?

- ✓ Professional LED technology
- ✓ Non-invasive & pain-free
- ✓ Suitable for all skin types and tones
- ✓ Easy at-home treatments
- ✓ Backed by proven light wavelengths

Designed for convenience, LumaArc delivers spa-level results without the spa appointment.

# Designed For Comfort

Designed for Comfort & Coverage

- 52 cm coverage for face, neck, and décolletage
- 450 high-quality LEDs for consistent results
- 4 therapeutic light modes
- Safe, gentle, and non-invasive

Reveal Your Best Skin Yet

Experience radiant, healthier-looking skin with professional LED therapy you can trust.

